

OLM-Pavilion in partnership with Social Perspectives Network presents:



Personalisation and recovery

A study day exploring the crossover between personalisation and recovery in mental health

Date: Wednesday 2 December 2009

Venue: ORT House Conference Centre, London NW1

SAVE £50

when you book before
13 November 2009



Personalisation and recovery

A study day exploring the crossover between personalisation and recovery in mental health

About the conference

The momentum for personalisation and recovery approaches is growing. This study day looks at the crossover between personalisation and recovery in mental health. It examines if, and how, personalised choices can facilitate the recovery journey and what needs to change both systemically and culturally to ensure that they do. This study day will include a look at the interface between health and social care.

The study day will involve keynote speakers, interactive workshops, a panel debate and stands that will explore the theory and evidence base to date. You will also hear about some on-the-ground examples of innovative personalised services and support, and their impact on the lives of service users and carers.

Key themes

- Links between social capital, personalisation and recovery
- Service user and carer experiences of personalisation
- Examples of best practice in mental health personalisation from statutory and third sector providers
- Importance of assessment and planning
- How WRAP can be used to enhance personalisation
- Changing the culture of practice



10 free bursary places for service users and unwaged carers are available on application to Pavilion.

Who should attend?

The event is of relevance to service users, carers, statutory and third sector providers, commissioners and educators and all people with an interest in exploring personalisation in mental health from a recovery perspective.



About Social Perspectives Network

The Social Perspectives Network is a unique coalition of service users/survivors, carers, policy makers, academics, students, and practitioners interested in how social factors both contribute to people becoming distressed, and play a crucial part in promoting people's recovery.

We aim to share work and information looking at mental health from a social perspective, support people to put social perspectives into practice, and influence the development of mental health policy from a social perspective.

Through links with the National Social Inclusion Programme and the New Ways of Working for Social Work group, SPN also seeks to promote the importance of social care and social work.

There will be a number of interactive stands and an opportunity for delegates to produce a mini WRAP plan.

Programme

9.00am	Registration
9.30am	Chair's address Kevin Lewis <i>Personalisation Lead, National Mental Health Development Unit</i>
9.40am	Social capital, self-directed support and recovery: what can personalisation do for us? Dr. Jerry Tew <i>Senior Lecturer, Institute of Applied Social Studies, University of Birmingham</i>
10.00am	Implications of personal budgets for people with mental health problems Jill Manthorpe <i>Professor of Social Work and Director of the Social Care Workforce Research Unit, King's College London</i>
10.20am	Plenary questions
10.35am	Refreshments
10.50am	Workshop sessions A How WRAP can be used as a tool to enhance the process of personalisation Katie Cheeseman <i>Head of Service Development Adult Mental Health, Hampshire Partnership NHS Foundation Trust</i> B An exploration of how Together's well-being approach to involvement can be part of the personalisation agenda Angela Newton <i>Deputy Director of Service User Involvement Directorate, Together</i> C Experiences of piloting self-directed support in different types of services in Hampshire Jess Berry <i>Self Directed Support Lead, Together</i> D Culturally sensitive person and family centred assessment and planning as part of the personalisation process Peter Ferns <i>Independent Mental Health Consultant</i> E Personalisation, mental health and carers Emily Holzhausen <i>Director of Policy and Public Affairs, Carers UK</i>
12.20pm	Lunch
1.10pm	Progress on national mental health SDS pilot site in Sussex Louise Archer <i>Professional Head of Social Care, Sussex Partnership NHS Foundation Trust</i>
1.30pm	What personalisation means to me Amber Chidakashi <i>Service User</i>
1.50pm	Plenary questions
2.10pm	Workshops repeated
3.10pm	Panel debate Panellists Mark Jordan <i>Head of Joint Commissioning Team, Hertfordshire</i> Andy Porter <i>Associate Director Social Inclusion, Sussex NHS Partnership Trust</i> Sarah Carr <i>Service User and Senior Research Analyst, Social Care Institute for Excellence</i> Peter Beresford <i>Service User and Director, Centre for Citizen Participation and Commissioner, Hampshire Personalisation Commission</i> Robin Murray Neil <i>Department of Health Putting People First team – personalisation and mental health</i> Carol Jenkin <i>Service User, Buddies Manchester and NW DRE Ambassador</i>
4.15pm	Final remarks from Chair and close

Personalisation

Practical thoughts and ideas from people making it happen

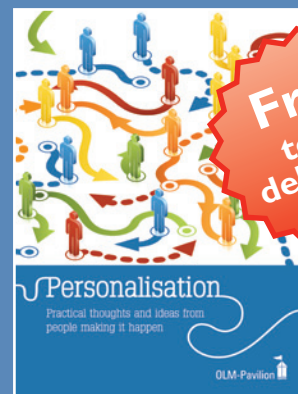

Available in September, this handbook provides a practical guide to the implementation of personalisation in adult social care services.

Content includes:

- creating a personalisation culture
- managing personal budgets
- personalisation and the NHS
- what does personalisation mean for suppliers and providers?
- how to manage risk
- planning services within an individual market
- commissioning the right support and skills.

Unable to attend?

Conference papers, as presented to the delegates on the day, are available on CD-ROM after the conference for £60 + VAT. This useful reference will include: available speakers' papers, speakers' biographies and any additional inserts.

Continuous professional development

Professionals within the social care sector are required to undertake Continuous Professional Development (CPD) by the General Social Care Council (GSCC). Delegates can gain CPD points from attending our conferences and exhibitions.



About OLM-Pavilion

OLM-Pavilion is the leading publisher and event organiser for those working in social and healthcare fields, whether they work in the statutory, private or voluntary sectors. We publish over 200 training packs, *Mental Health Today* and *Learning Disability Today* magazines.

Promotional opportunities

For more information about promotional opportunities at this conference, such as exhibiting and including your promotional materials in the conference delegate packs, please contact: Graham Hoare Customer Relationships Manager, OLM-Pavilion:
Tel: 01273 666703
Email: grahamh@pavpub.com

For a full list of our conferences visit: www.olm-pavilion.co.uk

Personalisation and recovery

A study day exploring the crossover between personalisation and recovery in mental health

Date: Wednesday 2 December 2009

Venue: ORT House Conference Centre, London NW1

We cannot accept provisional bookings

C-531-08-09

How to book:

Fax: 0844 880 5062

Tel: 0844 880 5061

Web: www.olm-pavilion.co.uk

Email: info@pavpub.com

Post this form to: FREEPOST RLUZ-ATEU-RYUZ, OLM-Pavilion, Richmond House, Richmond Road, Brighton, BN2 3RL

Your details

(Please complete this section for each delegate. Photocopies are acceptable.)

Dr Mr Mrs Ms (Please circle) Other:

First name:

Surname:

Job title:

Department:

Organisation:

Address:

Postcode:

Tel: Fax:

Email:

I am wheelchair user I require a vegetarian meal I require a hearing loop

Please state any other requirements:

I agree to the terms and conditions as stated at the bottom of this page

Name:

Signed: Date:

Workshop sessions

	1st choice	2nd choice	
10.50am (A-E)	<input type="checkbox"/>	<input type="checkbox"/>	Please indicate which two workshops you would like to attend:
2.10pm (A-E)	<input type="checkbox"/>	<input type="checkbox"/>	

Venue

ORT House Conference Centre, 126 Albert Street, London NW1 7NE
(a map of the venue will be sent with confirmation of your booking)

Date

Wednesday 2 December 2009

Conference fees

The fee includes lunch, refreshments and conference materials. Please note accommodation is not included.

Conference papers

If you are unable to attend the conference but wish to receive the conference papers, these can be purchased for £60 + vat. Please fill in the 'Your details' section.

Free bursaries for people who use services and unwaged carers may be available.

Group discount

Group discounts are available, please call 0844 880 5061 for more information.

Confirmation of booking

When booking, please wait for written confirmation before arranging travel.

Accommodation required?

Email: sara@cba-solutions.co.uk
Tel: 0845 230 0353 and quote 'Pavilion'.

Terms and conditions

Cancellation and refund policy

All cancellations will be subject to a £50 administration fee, if received in writing by 08/11/09. We regret that any cancellations after this date cannot be refunded, but substitute delegates are welcome at any time. Bursary places will not receive a free copy of the handbook.

Payment

30 days either from date of invoice or before the conference (whichever is sooner). Payment must be received prior to the conference.

If you DO NOT wish to receive further information from OLM-Pavilion, please tick here:

We may also make your details available to carefully screened organisations working in the health and social care field. If you DO NOT wish to receive information from these companies, please tick here:

OLM-Pavilion reserves the right to make changes to the programme, speakers or venue should this become necessary.

Please note that occasionally we might film, record or photograph all or part of our events. Footage, photography or audio may be broadcast after the event and used in a professional context.

Delegate rates and purchasing options

(For group rates and bursary places please see terms and conditions.)

Book before 13 November 2009 and SAVE £50

	Early bird	Standard	Quantity
<input type="checkbox"/> Public sector/educational/charity/NHS/local gov/voluntary orgs	<input type="checkbox"/> £240 + VAT (Total £276.00)	<input type="checkbox"/> £275 + VAT (Total £316.25)	<input type="checkbox"/>
<input type="checkbox"/> Central gov/private orgs	<input type="checkbox"/> £265 + VAT (Total £304.75)	<input type="checkbox"/> £315 + VAT (Total £362.25)	<input type="checkbox"/>
<input type="checkbox"/> Unwaged/student/small voluntary orgs	<input type="checkbox"/> £165 + VAT (Total £189.75)	<input type="checkbox"/> £215 + VAT (Total £247.25)	<input type="checkbox"/>
<input type="checkbox"/> Conference papers	£60 + VAT (Total £69)		<input type="checkbox"/>
<input type="checkbox"/> Marketing code:	<input type="checkbox"/> <input type="checkbox"/> <input type="checkbox"/> <input type="checkbox"/> <input type="checkbox"/>		

10 free bursary places available for service users and unwaged carers, on a first come, first serve basis. To apply email info@pavpub.com

Total £

Payment

By Cheque A cheque for £..... is enclosed
Please make cheques payable to: Pavilion Publishing (Brighton) LTD

By Invoice Please send invoice to

Name (IN BLOCK CAPITALS):

Position:

Organisation:

Address:

Postcode:

A £10 (excluding VAT) administration charge will be added to all invoiced bookings.

Purchase order number if applicable:

By BACS

Acc. name: Pavilion Publishing (Brighton) Ltd Bank: HSBC Bank plc
Acc. Number: 41299964 Sort code: 40-25-06 Quote: 01000 IEB
(Please also send a copy of this form to the address above)

By Debit/credit card Please debit my

Visa Mastercard Maestro Solo American Express

Card no:

Valid from: Expiry date:

Issue no: Card security code:

(Switch only) (last 3 digits on signature strip)

Cardholder's name:

Registered cardholder's postcode:

Signature: